

Authorisation «Municipality of Sorbolo Mezzani (Parma)»

Main KPIs and information (1/3)

| | | | |
|-------------------------------------------------------|----------------------------------------------------------------------------------------------------------------------------------|------------------------------------------|-------------------------------------------------------------------------------------------------------------------------------------------------------------------------------|
| Type of system (by-products / MSW) | Biomethan production from by-products | Surface Rights / Land Properties | <ul style="list-style-type: none"> • Purchase of the Land for € 750k |
| Location site | <ul style="list-style-type: none"> • Municipality of Sorbolo Mezzani (Parma) • 44°54'26.1"N 10°24'54.0"E | Type of connection / distribution | <ul style="list-style-type: none"> • Connection system to the SNAM Network– 300 mt |
| Site Area (m²) | 102.700 | Required Technologies | <ul style="list-style-type: none"> • Schmack digestive • 2LNG upgrading technology • Biogest Service compost technology |
| Type of Land | Agricultural | Providers expected/ Pre-Contracts | <ul style="list-style-type: none"> • Geo Studio Engineering has already signed no-binding agreements with the main biomass suppliers |
| Company (NewCo) | Biomethan Energy 2 S.r.l. | Compost withdrawal contracts | <ul style="list-style-type: none"> • Fomet Spa |
| Power (Nm³/h) | 500 | Balance of the biomass | <ul style="list-style-type: none"> • PARTE A dell'Allegato 3 del Decreto 10/10/2014 e s.m.i.: a), e), f), g), h), i), l), m), n), o), p), q), r) |
| State of progress of the authorisation process | Autorisation expected for July 2023 | | |

Authorisation «Municipality of Sorbolo Mezzani (Parma)» Main KPIs and information (2/3)

Layout

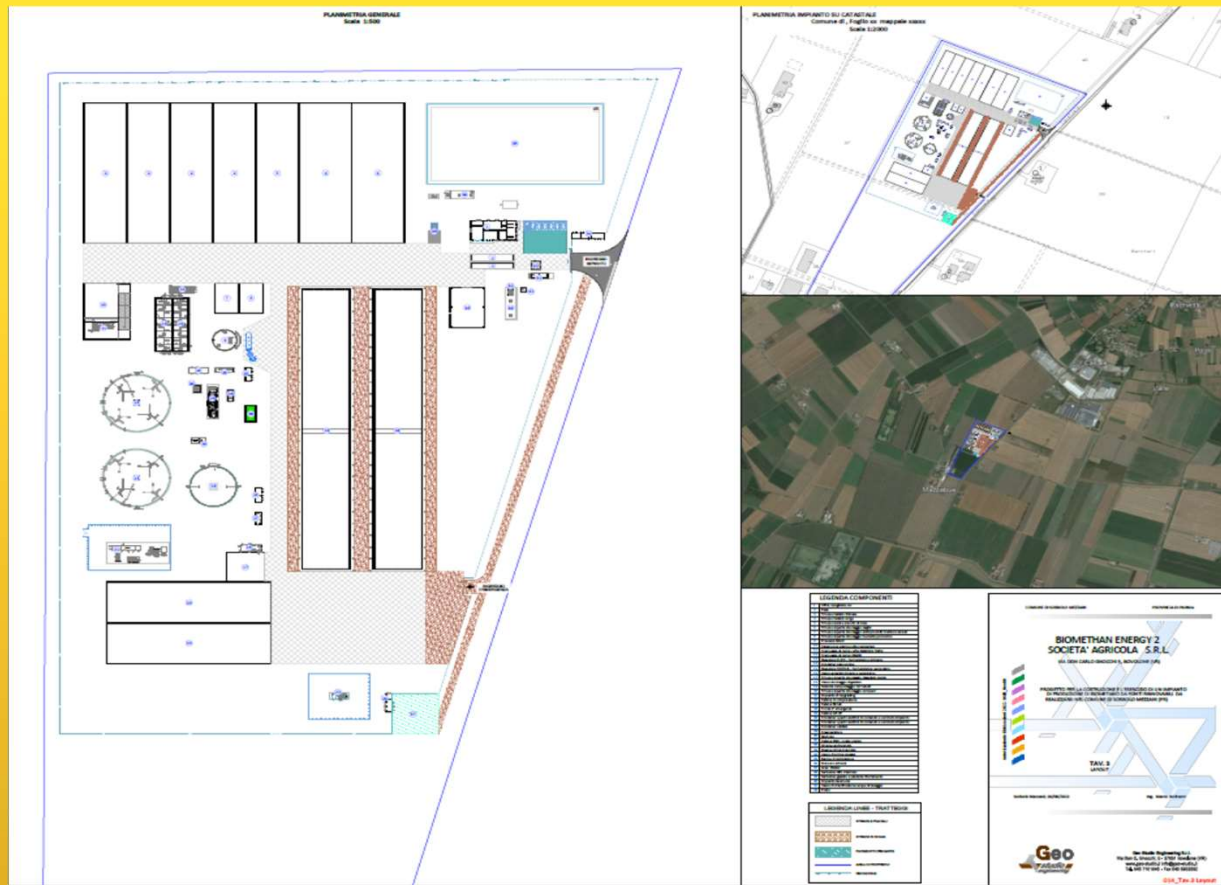

Authorisation «Municipality of Sorbolo Mezzani (Parma)»
Main KPIs and information (3/3)

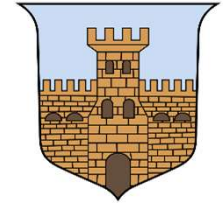

Geographic framework Google Maps

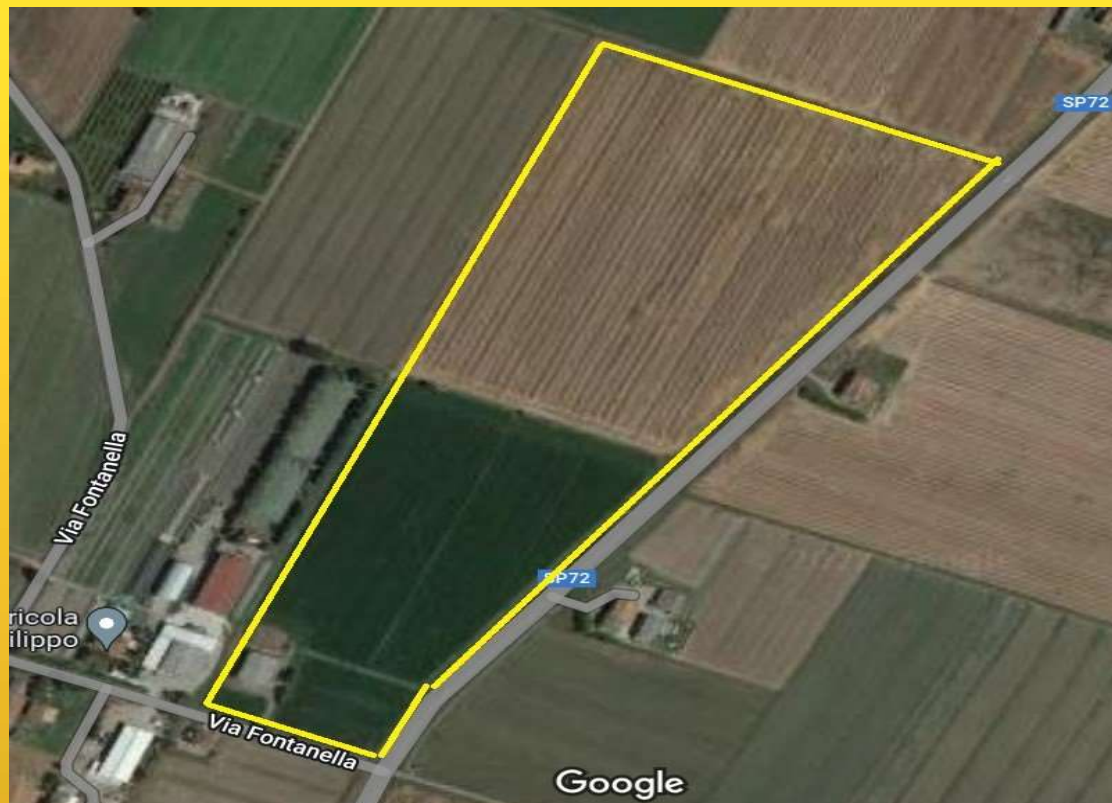

GREEN RENEVABLE ENERGIES